

REV	DESCRIPTION	DATE
1.10	UPDATE RECOMMENDED STRIP LENGTHS & GASKET MATERIAL CHG $\phi 4.1$ W. $\phi 3.9$	2021/01/08
1.20	NEW DRAWING FRAME	2023/11/03
1.30	UPDATE RECOMMENDED STRIP LENGTHS	2023/11/13

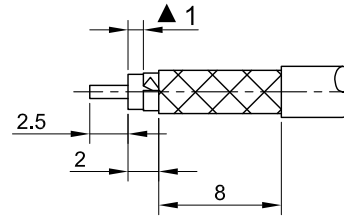

RECOMMENDED STRIP LENGTHS

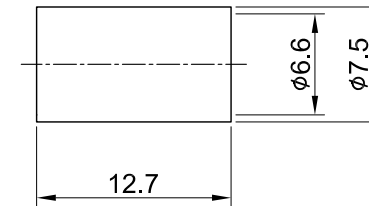
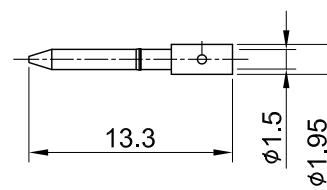
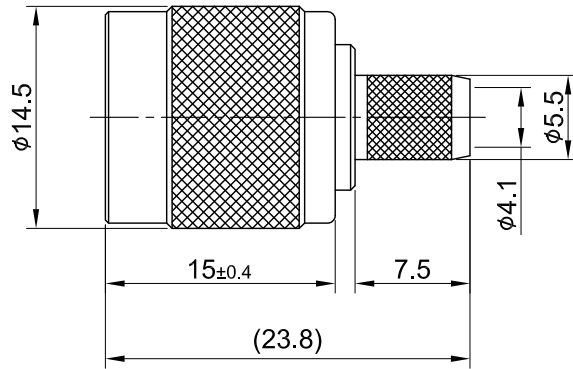

MECHANICAL DATA
TEMPERATURE RANGE : -65°C ~ + 165°C

ELECTRICAL DATA
FREQUENCY RANGE: DC~6GHz
IMPEDANCE : 50Ω
VSWR : 1.5 MAX.
WORKING VOLTAGE : AC 500V
WITHSTANDING VOLTAGE : AC 1500V
INSULATION RESISTANCE : 5000 MΩ MIN

08	FERRULE	BRASS	NICKEL	1	TITLE TNC(M) st. crimp for LMR240																
07	CENTER PIN	BRASS	GOLD	1																	
06	BODY	BRASS	NICKEL	1	DWG NO. C17CA3FL24002-1																
05	INSULATOR	TEFLON	NONE	1																	
04	WASHER	BRASS	NICKEL	1	CUST. P/N: N/A DWG NO: N/A																
03	INNER RETAINING RING	BRASS	NICKEL	1																	
02	GASKET	SILICONE RUBBER	RED	1	<table border="0"> <tr> <td>GENERAL TOLERANCES</td> <td>DRAWN BY: Kelly</td> <td>2023/11/13</td> </tr> <tr> <td>.X ±0.2</td> <td>CHK'D BY: Una</td> <td>2023/11/13</td> </tr> <tr> <td>.XX ±0.2</td> <td></td> <td></td> </tr> <tr> <td>.XXX ±0.2</td> <td></td> <td></td> </tr> <tr> <td>ANGLES N/A</td> <td></td> <td></td> </tr> </table>		GENERAL TOLERANCES	DRAWN BY: Kelly	2023/11/13	.X ±0.2	CHK'D BY: Una	2023/11/13	.XX ±0.2			.XXX ±0.2			ANGLES N/A		
GENERAL TOLERANCES	DRAWN BY: Kelly	2023/11/13																			
.X ±0.2	CHK'D BY: Una	2023/11/13																			
.XX ±0.2																					
.XXX ±0.2																					
ANGLES N/A																					
01	SHELL	BRASS	NICKEL	1	<table border="0"> <tr> <td>⊕</td> <td>REV.</td> </tr> <tr> <td>DA2311130019</td> <td>1.30</td> </tr> </table>		⊕	REV.	DA2311130019	1.30											
⊕	REV.																				
DA2311130019	1.30																				
NO	DESCRIPTION	MATERIAL	FINISH	Q'TY	SHEET 1 of 1	Unit: mm															